JART
skateboards

Adrien Bulard | Bs Lipslide | Photo: Alex Braza

Freak

HIGH CONCAVE

Sergio Muñoz
7,75"x31,16"

Adrien Bulard
7,87"x31,36"

Ivan Rivado
8,0"x31,48"

Mark Frölich
8,125"x31,60"

Fernan Origel
8,25"x31,72"

Party

SUPER *HIGH* CONCAVE

Sergio Muñoz
7,75"x31,30"

Ivan Rivado
7,87"x31,41"

Fernan Origel
8,0"x31,53"

Adrien Bulard
8,125"x31,65"

Mark Frölich
8,25"x31,76"

7,87"x31,41" 8,0"x31,53" 8,125"x31,65"

Txemy

SUPER HIGH CONCAVE

Txemy is synonym for colour, you only have to take a glance at his work, to realize he loves colours. Composed of paint lines and strokes that seem to make no sense, but in the end, when the pieces of art are finished, we can perceive, it all has a purpose and meaning. And all those vibrant colours come alive, allowing us to get into his imagination.

Crows

HIGH CONCAVE

7,75"x31,16" 7,87"x31,36" 8,0"x31,48"

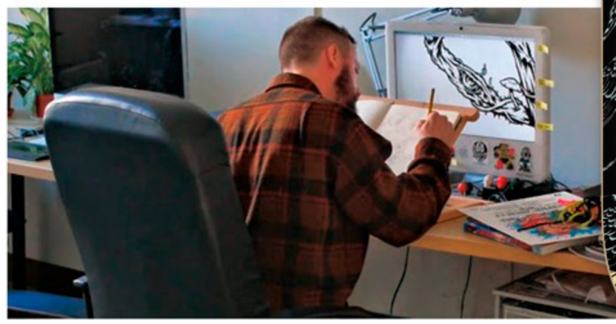

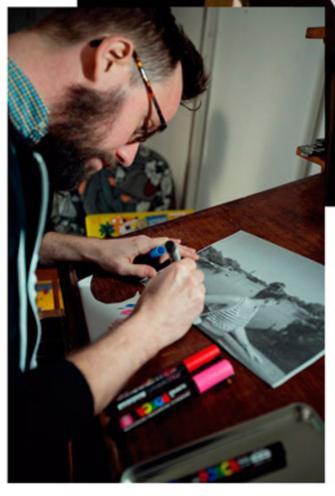

Marcos Cabrera is a Barcelona based illustrator and graphic designer.
He designs posters, art prints, merchandise, album art full of strange imagery with a penchant for monsters and the macabre.
His work is highly influenced by the skateboard and surf lifestyles, and by the sub-cultures of punk rock and hardcore.
Monsters, zombies, screaming demon vomiting skulls that will eat your brains are some of the creepy horrors oozing around his illustrations.

PLAYBOY By JART skateboards

MEDIUM CONCAVE

BUNNY
7.75x 31,70”

RAQUEL
7.87x 31,82”

RELAY
8.0x 31,94”

WINTER
8.0x 31,94”

SUNNY
8.125x 32,06”

TRIO
8.25x 32,18”

HIGH CONCAVE

NEON
7.75x 31,16”

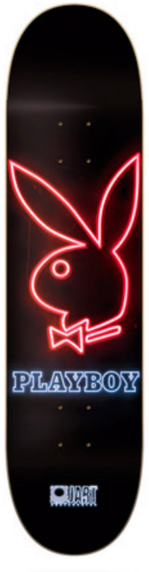

POP
7.87x 31,36”

PLAYING
8.0x 31,48”

MEETING
8.0x 31,48”

FELIN
8.125x 31,60”

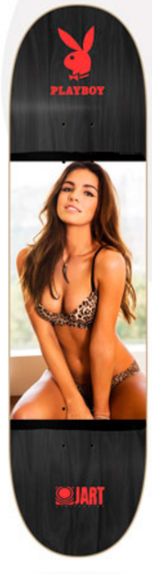

KYLIE
8.25x 31,72”

PREMIUM URETHANE

POKER WHEELS **51-52-53-54MM 100A**

JART
skateboards

Pool before death

Illustrated by Marcos Cabrera

8,375"
MEXICAN

8,5"
PANTHER

8,625"
INDIAN

8,875"
SPIDER

COLOR PLY COLOR
MAY VARY

9,0"
DIRTY

COLOR PLY COLOR
MAY VARY

Carlos Neira | Fs Air | Photo: Alex Braza

Conflictive

MEDIUM CONCAVE

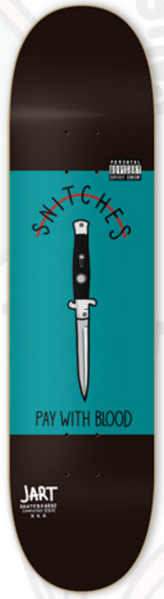

8,0"x31,78"

SUPER SIZES

PARENTAL ADVISORY EXPLICIT CONTENT

8,25"x31,89"

8,375"x32,3"

8,5"x32,11"

8,75"x32,22"

9,0"x32,34"

Animals

SUPER *HIGH* CONCAVE

7,75"x31,30" | 7,87"x31,41" | 8,0"x31,53" | 8,125"x31,65"

Forest

SUPER *HIGH* CONCAVE

7,75"x31,30" | 7,87"x31,41" | 8,0"x31,53" | 8,125"x31,65" | 8,25"x31,76" | 8,5"x32"

Jorge Simoes | Bs Ollie | Photo: Alex Braza

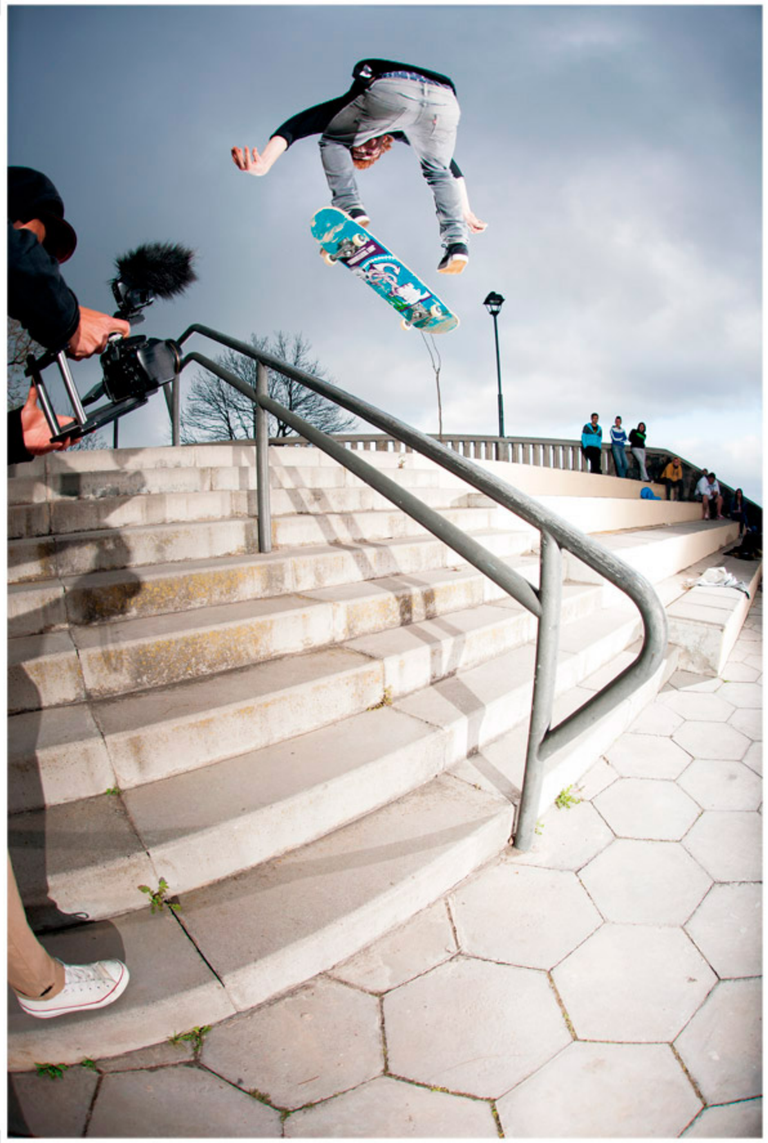

Adrien Bulard | Bs Flip | Photo: Alex Braza

Carpenter

HIGH CONCAVE

7,87"x31,36" 8,0"x31,48" 8,125"x31,60" 8,25"x31,72"

Speed

HIGH CONCAVE

7,75"x31,16" 7,87"x31,36" 8,0"x31,48" 8,125"x31,60" 8,25"x31,72" 8,5"x31,95"

Life

MEDIUM CONCAVE

7,75"x31,70" | 7,87"x31,82" | 8,0"x31,94" | 8,125"x32,06"

Saloon

MEDIUM CONCAVE

7,87"x31,82" | 8,0"x31,94" | 8,125"x32,06"

Mark Frölich | Nosebonk | Photo: Alex Braza

JART
skateboards

Classic

MEDIUM CONCAVE

7,25"x28,03" | 7,375"x31,35" | 7,5"x31,47" | 7,6"x31,59" | 7,75"x31,70"

7,87"x31,82" | 8,0"x31,94" | 8,125"x32,06" | 8,25"x32,18" | 8,375"x32,41" | 8,5"x32,56"

Ivan Rivado | Bs Ollie | Photo: Alex Braza

Speed

MEDIUM CONCAVE

Complete Skateboard- Iron Black Matt 5.0 Low
50mm 100A wheels - Except 8.0 51mm 100A
Jart Abec 7 Bearings

7,6"x31,59" | 7,75"x31,70" | 7,87"x31,82" MINI 7,25"x28,03" | 8,0"x31,94" MINI 7,25"x28,03"

Classic

MEDIUM CONCAVE

Complete Skateboard- Iron Silver 5.0 Low
50mm 100A wheels - Except 8.0 51mm 100A
Jart Abec 7 Bearings

7,6"x31,59" | 7,75"x31,70" | 7,87"x31,82" | 8,0"x31,94"

Shield 50/ 51/ 52/ 53/ 54/ 55mm 100A

Tipi 50/ 51/ 52/ 53/ 54/ 55mm 100A

Retro 50/ 51/ 52/ 53/ 54/ 55mm 100A

Mark Frölich | 50-50 | Photo: Alex Braza

Prothane

52mm/53mm/54mm 13mm contact 101A

Hard inner core
eliminate core stretching and increase the speed of the wheel.
Enjoy this quality urethane formula and forget about flat spotting.
Super light weight throught for a perfect street riding.

Kingston

52mm/53mm/54mm 19mm contact 101A

Hard inner core
eliminate core stretching and increase the speed of the wheel.
Enjoy this quality urethane formula and forget about flat spotting.
Super light weight throught for a perfect street riding.

Bondi Series

56mm/58mm 20mm contact 101A

hard inner core
eliminate core stretching and increase the speed of the wheel.
Enjoy this quality urethane formula and forget about flat spotting.
The best choice for ramp, bowl riders and old schoolers!!

Bolt pack

1" High Quality Allen bolts
1 Allen key

Bolt blister

1" High Quality Allen bolts
Gold Coloured Allen & Nut key
One gold coloured bolt & nut

T-tool

Red & Black
9/16" Socket (Kingpin)
3/8 Socket (Hardware)
1/2 Socket (Axles/Wheels)
Slide-out Allen key and Phillips
head screwdriver (Hardware)
Phillips #2 Allen 1/8"

Bearing set

Abec 3

Abec 5

Abec 7

Box of 8 (608RS) Chrome bearing, Rubber shield nylon 66 retainer, High speed oil lubrified

Adrien Bulard | Bs Tailslide | Photo: Alex Braza

Helmet Black matt

EPS: Including a great energy dispersement on impact,
complies with CE EN 1078 for skateboarding helmets.

AVAILABLE SIZES: **SM-LXL**

Protective gear

2-Pieces set

Elbow pads & Knee pads for ultimate protection.
20mm Heavy duty EVA memory foam and high density impact resistant caps, with rivets for a maximun of security and durability.
Elastic adjustable straps, lycra sock and neoprene butterfly bands for confort and perfect adjustement.

AVAILABLE SIZES: **S-M-L**

Kids Pack

PACK OF THREE (2 ELBOW, 2 KNEE & 2 WIRST PADS)

SIZE: UNIQUE

Jessup Griptape

Black 9"x 60FT Roll